

Syllabus for CSO is available at <https://www.crestolympiads.com/cso-syllabus>

**Pattern And Marking Scheme**

Class	Topic/Section	No. of Questions	Marks per Questions	Total Marks
1 <sup>st</sup> to 4 <sup>th</sup>	Practical Science	25	1	25
	Achiever's Section	10	2	20
	<b>Grand Total</b>	<b>35</b>	-	<b>45</b>
5 <sup>th</sup> to 10 <sup>th</sup>	Practical Science	40	1	40
	Achiever's Section	10	2	20
	<b>Grand Total</b>	<b>50</b>	-	<b>60</b>

1. Look at the pictures given below and identify the vegetable that is a flower part of the plant that we eat:



a) Brinjal



b) Cauliflower



c) Carrot



d) Capsicum

2. Pick the man-made non-living thing from the following:

a) Sand



b) River



c) Stand fan



d) Mountain



# CREST Olympiads – A digital initiative to enhance practical knowledge

3. Which of the following things will sink in a swimming tub filled with water?



---

4. Which of the following we should preferably wear for the weather shown in the picture below?



- a) Woollen socks
- c) Cotton dress

- b) Leather jacket
- d) Raincoat

# CREST Olympiads – A digital initiative to enhance practical knowledge

5. Which organ of the human body is involved with the exchange of gases?

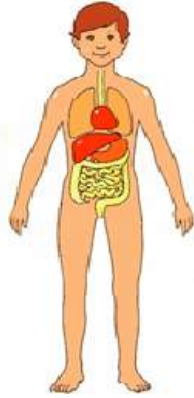

a) Lungs  
c) Heart

b) Brain  
d) Stomach

---

6. Classify the following animals into a group according to their habitat. Pick the habitat they belong to:



a) Polar region  
c) Forest

b) Desert  
d) Ocean

# CREST Olympiads – A digital initiative to enhance practical knowledge

7. Given below is the picture of a dog.



What kind of animal is dog? Choose the correct option:

- a) Wild animal  
b) Endangered animal  
c) Pet animal  
d) Forest animal

- 
8. Look at the pictures given below and identify how they help us:



- a) They help us to do exercise.  
b) They help us to keep our body clean every day.  
c) They help us to waste water.  
d) They help us to sleep better.

## Achiever's Section

9. Fill in the blanks using the appropriate set of options:

1. Our sense organs are connected to the \_\_\_\_\_.
2. Muscles are attached to the \_\_\_\_\_.
3. The \_\_\_\_\_ pumps blood to all the parts of the body.

- a) 1-brain, 2-bones, 3-heart  
b) 1-heart, 2-hair, 3-brain  
c) 1-stomach, 2-skin, 3-lungs  
d) 1-lungs, 2-muscles, 3-liver

# CREST Olympiads – A digital initiative to enhance practical knowledge

10. Observe the pictures given below:

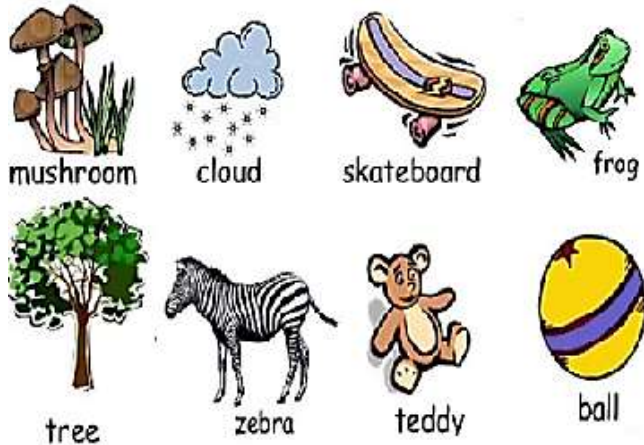

Which of the following belong to the group of non-living things?

- a) mushroom, zebra, tree and frog
- b) ball, cloud and teddy
- c) zebra, cloud, frog and skateboard
- d) cloud, ball, teddy and skateboard

## Answers

1. (b), 2. (c), 3. (b), 4. (c), 5 (a), 6. (b), 7. (c), 8. (b), 9. (a), 10. (d)